

**NORTH**

FEDERAL LAW ENFORCEMENT TRAINING FACILITY

BRUNSWICK GOLDEN ISLES AIRPORT

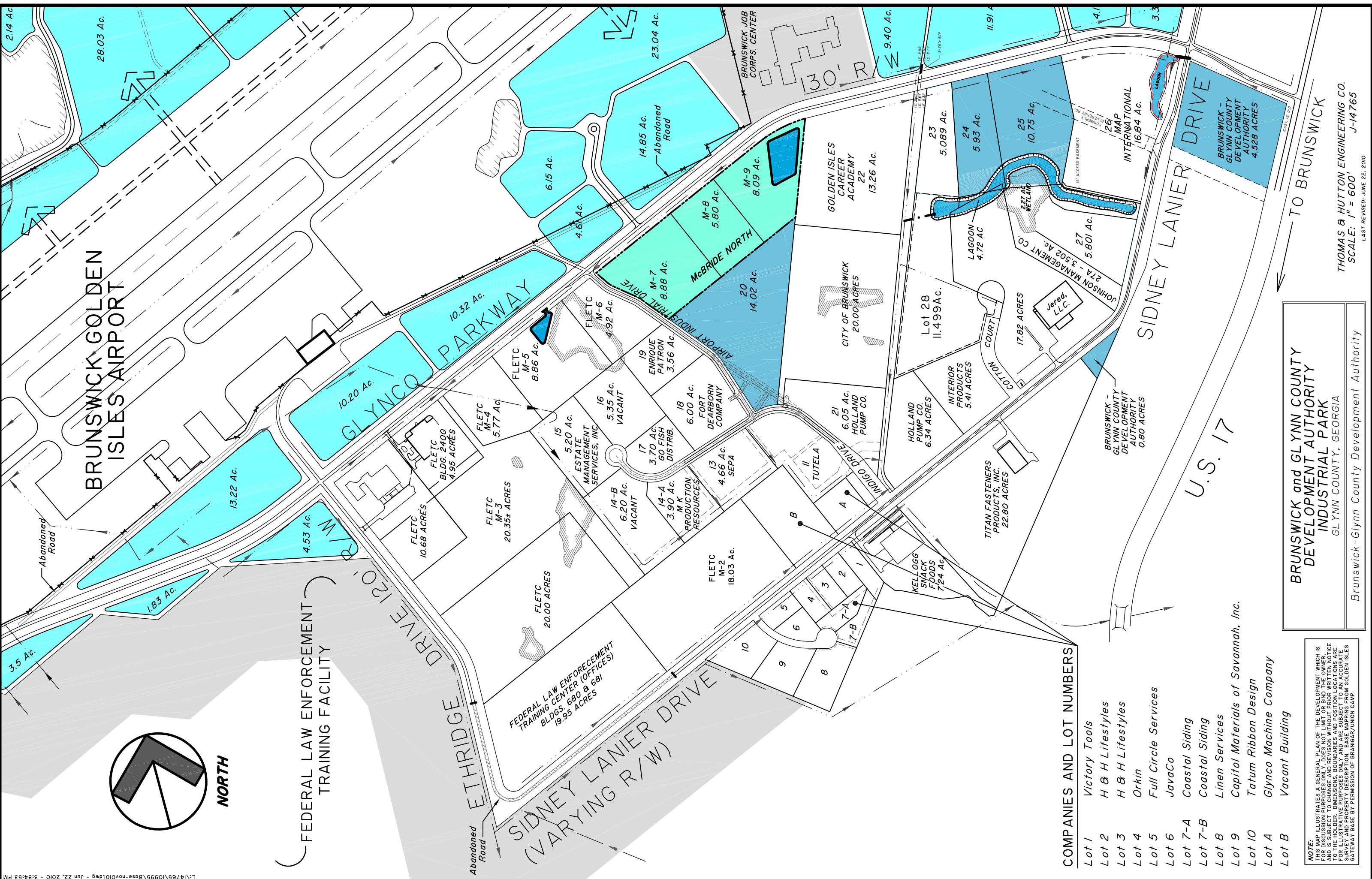

**COMPANIES AND LOT NUMBERS**

- Lot 1 Victory Tools
- Lot 2 H & H Lifestyles
- Lot 3 H & H Lifestyles
- Lot 4 Orkin
- Lot 5 Full Circle Services
- Lot 6 JavaCo
- Lot 7-A Coastal Siding
- Lot 7-B Coastal Siding
- Lot 8 Linen Services
- Lot 9 Capital Materials of Savannah, Inc.
- Lot 10 Tatum Ribbon Design
- Lot A Glynco Machine Company
- Lot B Vacant Building

NOTE: THIS MAP ILLUSTRATES A GENERAL PLAN OF THE DEVELOPMENT WHICH IS FOR DISCUSSION PURPOSES ONLY. DOES NOT LIMIT OR BIND THE OWNER. THE SUBJECT TO THE SURVEY, DIMENSIONS, BOUNDARIES AND POSITIONS ARE FOR ILLUSTRATIVE PURPOSES ONLY AND ARE SUBJECT TO AN ACCURATE SURVEY AND PROPERTY DESCRIPTION. BASE MAPPING FROM GOLDEN ISLES GATEWAY BASE BY PERMISSION OF BRANGAR/UNION CAMP.

**BRUNSWICK and GLYNN COUNTY DEVELOPMENT AUTHORITY INDUSTRIAL PARK**  
 GLYNN COUNTY, GEORGIA  
 Brunswick-Glynn County Development Authority

THOMAS & HUTTON ENGINEERING CO.  
 SCALE: 1" = 600'  
 LAST REVISED: JUNE 22, 2010

TO BRUNSWICK